46 Saratoga Avenue
South Glens Falls, New York 12803-1210
Telephone (518) 793-1455 Fax (518) 793-3063

Public Meeting 7:00 PM
February 07, 2024
MAYOR NICHOLAS BODKIN PRESIDING

# Agenda

## Public Forum

1. March meeting Discussion
   a. Proposed date 03/19/24

2. Grant Projects Update
   a. Carbon Filtration
   b. GIGP

3. Create GL Accounts for PBA Retro Pay
   a. A 3120.102 and 3120.801

4. Transfers

| | | | |
|---|---|---|---|
| A 1930.404 | A 3120.102 | $20,442.55 | PBA Retro Pay Personal Services |
| A 1930.404 | A 3120.801 | $1,963.85 | PBA Retro Pay FICA |
| FX 1990.400 | FX 9010.800 | $189.92 | Water Retirement |
| G 1990.400 | G 9010.800 | $108.96 | Sewer Retirement |
| FX 1990.400 | FX 9730.700 | $16,021.85 | Note Interest |

5. Motion to Approve the Bills and Payroll as Audited
   a. General -
   b. Water -
   c. Sewer -
   d. Special (PBA Retro Pay) - $20,442.55
   e. Payroll -
      i. 01/17/24 - $24,036.52
      ii. 01/24/24 - $23,579.56
      iii. 01/31/24 - $27,338.51

6. Minutes (01/08/24, 01/09/24, 01/17/24)

7. Recognize New Member of the Fire Company

8. Brochures

9. PD New Hire

46 Saratoga Avenue
South Glens Falls, New York 12803-1210
Telephone (518) 793-1455 Fax (518) 793-3063

10. Paid Family Leave

11. Motion to Receive and File Monthly DPW, PD, Building Inspector, Animal Control reports

12. MS4 Report/eNOI

13. Training for Water Operators
    a. $340.00 (FX 8320.410)

14. Drinking Water Protection Program

15. Public Health Officer Discussion

16. Grant Writer Discussion

17. PD Window Replacement

18. Summer Events
    a. Garage sale, Summer concert series - Food trucks
    b. Memorial Day parade funding

19. Discussion - Moratorium per attorneys inquiry re. Saratoga Biochar

20. Ferry Blvd Infrastructure/Water Quality
    a. Delaware quote and evaluation

21. Saratoga County Hazard Mitigation Plan Discussion

22. Old Business
    a. Bridge Lighting
        i. Update Notice to Bidders
    b. Fire Company Contract
    c. Positive Pay
    d. National Grid Veterans Banner agreement

23. New Business
    a. DOT Sign
    b. CardiacLife Renewal

24. Trustee Reports

25. Mayor's Report
    a. National Grid Construction Project

26. Executive Session:

Martin, Jason

| Job Title | Sergeant | | | | | | | | |
|---|---|---|---|---|---|---|---|---|---|
| June 22 - Dec 22 | | Hourly Rate as paid in 22-23 | Hours Worked | Total Wages | Hourly Rate per new contract | Wages Earned at New Base Rate | Difference in Wages | | |
| | Hourly | $29.90 | 1,216.00 | $36,358.40 | $31.55 | $38,364.80 | $2,006.40 | | |
| | Overtime | $44.85 | 385.50 | $17,289.68 | $47.33 | $18,243.79 | $954.11 | | |
| | **Total** | | **1,601.50** | **$53,648.08** | | **$56,608.59** | **$2,960.51** | | |
| | | | | | | | | 2022-2023 | $4,841.50 |
| **Jan 23 - May 23** | | | | | | | | | |
| | Hourly | $29.90 | 840.00 | $25,116.00 | $31.55 | $26,502.00 | $1,386.00 | | |
| | Overtime | $44.85 | 200.00 | $8,970.01 | $47.33 | $9,465.00 | $494.99 | | |
| | **Total** | | **1,040.00** | **$34,086.01** | | **$35,967.00** | **$1,880.99** | | |
| | | Hourly Rate as paid in 23-24 | Hours Worked | Total Wages | Hourly Rate per new contract | Wages Earned at New Base Rate | Difference in Wages | | |
| **Jun 23 - July 23 (7/15)** | | | | | | | | | |
| | Hourly | $29.90 | 272.00 | $8,132.80 | $32.76 | $8,910.72 | $777.92 | | |
| | Overtime | $44.85 | 121.00 | $5,426.88 | $49.14 | $5,945.94 | $519.06 | 2023-2024 | $6,194.64 |
| | **Total** | | **393.00** | **$13,559.68** | | **$14,856.66** | **$1,296.98** | | |
| | | Hourly Rate as paid in 23-24 | Hours Worked | Total Wages | Hourly Rate per new contract | Wages Earned at New Base Rate | Difference in Wages | | |
| **July 23 (07/16)- Dec 23** | | | | | | | | | |
| | Hourly | $29.90 | 904.00 | $27,029.60 | $33.24 | $30,048.96 | $3,019.36 | | |
| | Overtime | $44.85 | 258.75 | $11,604.97 | $49.86 | $12,901.28 | $1,296.31 | | |
| | **Total** | | **1,162.75** | **$38,634.57** | | **$42,950.24** | **$4,315.67** | | |
| **Jan 24 - current** | | | | | | | | | |
| | Hourly | $29.90 | 112.00 | $3,348.80 | $33.24 | $3,722.88 | $374.08 | | |
| | Overtime | $44.85 | 41.50 | $1,861.28 | $49.86 | $2,069.19 | $207.92 | | |
| | **Total** | | **153.50** | **$5,210.08** | | **$5,792.07** | **$582.00** | | |
| | **Total Retro Owed to Employee for New Contract:** | | | **$11,036.15** | | | | | |

Moulthrop, Todd

| Job Title | Sergeant | | | | | | | | |
|---|---|---|---|---|---|---|---|---|---|
| June 22 - Dec 22 | | Hourly Rate as paid in 22-23 | Hours Worked | Total Wages | Hourly Rate per new contract | Wages Earned at New Base Rate | Difference in Wages | | |
| | Hourly | $29.90 | 1,283.00 | $38,361.70 | $32.04 | $41,107.32 | $2,745.62 | | |
| | Overtime | $44.85 | 127.50 | $5,718.38 | $48.06 | $6,127.65 | $409.28 | | |
| | **Total** | | **1,410.50** | **$44,080.08** | | **$47,234.97** | **$3,154.90** | | |
| | | | | | | | | 2022-2023 | $5,206.61 |
| Jan 23 - May 23 | | | | | | | | | |
| | Hourly | $29.90 | 880.00 | $26,312.00 | $32.04 | $28,195.20 | $1,883.20 | | |
| | Overtime | $44.85 | 52.50 | $2,354.64 | $48.06 | $2,523.15 | $168.52 | | |
| | **Total** | | **932.50** | **$28,666.64** | | **$30,718.35** | **$2,051.72** | | |
| | | Hourly Rate as paid in 23-24 | Hours Worked | Total Wages | Hourly Rate per new contract | Wages Earned at New Base Rate | Difference in Wages | | |
| Jun 23 - Dec 23 | | | | | | | | | |
| | Hourly | $29.90 | 1,184.00 | $35,401.60 | $33.24 | $39,356.16 | $3,954.56 | | |
| | Overtime | $44.85 | 113.12 | $5,073.46 | $49.86 | $5,640.16 | $566.70 | 2023-2024 | $4,954.63 |
| | **Total** | | **1,297.12** | **$40,475.06** | | **$44,996.32** | **$4,521.26** | | |
| Jan 24 - current | | | | | | | | | |
| | Hourly | $29.90 | 120.00 | $3,588.00 | $33.24 | $3,988.80 | $400.80 | | |
| | Overtime | $44.85 | 6.50 | $291.53 | $49.86 | $324.09 | $32.56 | | |
| | **Total** | | **126.50** | **$3,879.53** | | **$4,312.89** | **$433.37** | | |
| | **Total Retro Owed to Employee for New Contract:** | | | **$10,161.24** | | | | | |

Martin Hours Recorded

Jason Time

| Week | Regular | Holiday | Personal | Bereavement | Sick | Vacation | Overtime |
|---|---|---|---|---|---|---|---|
| 06/01/22 | 40.00 | | | | | | 13.00 |
| 06/08/22 | 24.00 | | | | | | 3.50 |
| 06/15/22 | 16.00 | | | | | | 6.50 |
| 06/22/22 | 40.00 | | | | | | 9.50 |
| 06/29/22 | 32.00 | 8.00 | | | | | 11.00 |
| 07/06/22 | 40.00 | | | | | | 12.00 |
| 07/13/22 | 32.00 | 8.00 | | | | | 15.00 |
| 07/20/22 | 32.00 | 8.00 | | | | | 18.00 |
| 07/27/22 | 40.00 | | | | | | 14.00 |
| 08/03/22 | 40.00 | | | | | | 14.00 |
| 08/10/22 | 40.00 | | | | | | 5.00 |
| 08/17/22 | 40.00 | | | | | | 12.00 |
| 08/24/22 | 32.00 | | | | 8.00 | | 19.00 |
| 08/31/22 | 16.00 | | | | 8.00 | | 10.00 |
| 09/07/22 | 40.00 | | | | | | 17.00 |
| 09/14/22 | 16.00 | | | | | 24.00 | 2.00 |
| 09/21/22 | 40.00 | | | | | | 15.00 |
| 09/28/22 | 32.00 | 8.00 | | | | | 8.00 |
| 10/05/22 | 40.00 | | | | | | 14.00 |
| 10/12/22 | 40.00 | | | | | | 16.00 |
| 10/13/22 | | | 16.00 | | | | |
| 10/19/22 | 32.00 | 8.00 | | | | | 8.00 |
| 10/20/22 | | | | | | 16.00 | |
| 10/26/22 | 40.00 | | | | | | 15.00 |
| 11/02/22 | 40.00 | | | | | | 20.50 |
| 11/09/22 | 40.00 | | | | | | 13.00 |
| 11/16/22 | 40.00 | | | | | | 12.50 |
| 11/23/22 | 40.00 | | | | | | 12.00 |
| 11/30/22 | 16.00 | 16.00 | | | | 8.00 | 17.00 |
| 12/07/22 | 40.00 | | | | | | 8.00 |
| 12/14/22 | 40.00 | | | | | | 16.00 |
| 12/21/22 | 40.00 | | | | | | 21.00 |
| 12/28/22 | 40.00 | | | | | | 8.00 |
| | **1,080.00** | **56.00** | **16.00** | **0.00** | **16.00** | **48.00** | **385.50** |

| | |
|---|---|
| Regular Hours | 1,216.00 |
| Overtime | 385.50 |

Martin Hours Recorded

| | | | | | | | | | | |
|---|---|---|---|---|---|---|---|---|---|---|
| 01/04/23 | 28.00 | | 4.00 | | | | 20.00 | | | |
| 01/11/23 | 40.00 | | | | | | 8.00 | | | |
| 01/18/23 | 40.00 | | | | | | | | | |
| 01/25/23 | 32.00 | 8.00 | | | | | 12.00 | | | |
| 02/01/23 | 40.00 | | | | | | 4.00 | | | |
| 02/08/23 | 32.00 | | | | 8.00 | | 12.00 | | | |
| 02/15/23 | 40.00 | | | | | | 8.00 | | | |
| 02/22/23 | 40.00 | | | | | | 12.00 | | | |
| 03/01/23 | 32.00 | 8.00 | | | | | 12.00 | | | |
| 03/08/23 | 40.00 | | | | | | 17.50 | | | |
| 03/15/23 | 40.00 | | | | | | 9.00 | | | |
| 03/22/23 | 32.00 | | | | | 8.00 | 11.00 | | | |
| 03/29/23 | 40.00 | | | | | | 11.00 | | | |
| 04/05/23 | 24.00 | 8.00 | | | | 8.00 | 8.00 | | | |
| 04/12/23 | 32.00 | | | | | 8.00 | 8.00 | | | |
| 04/19/23 | 40.00 | | | | | | 18.50 | | | |
| 04/26/23 | | 24.00 | | | | 16.00 | 12.50 | | | |
| 05/03/23 | 24.00 | | | 16.00 | | | 8.00 | | | |
| 05/10/23 | 16.00 | 8.00 | | 8.00 | | 8.00 | 6.00 | | Regular Hours | 840.00 |
| 05/17/23 | 32.00 | | | | | 8.00 | 8.00 | | Overtime | 200.00 |
| 05/24/23 | 40.00 | | | | | | 7.50 | | | |
| 05/31/23 | 8.00 | | 8.00 | | | 24.00 | 7.00 | | | |
| | **664.00** | **56.00** | **8.00** | **24.00** | **8.00** | **80.00** | **200.00** | | | |
| | | | | | | | | | | |
| 06/07/23 | 40.00 | | | | | | 20.50 | | | |
| 06/14/23 | 40.00 | | | | | | 20.00 | | | |
| 06/21/23 | 32.00 | | | | 8.00 | | 7.00 | | Regular Hours | 272.00 |
| 06/28/23 | 40.00 | | | | | | 17.50 | | Overtime | 121.00 |
| 07/05/23 | 36.00 | | | | 4.00 | | 16.00 | | | |
| 07/12/23 | 32.00 | | | | | | 20.00 | | | |
| 07/19/23 | 32.00 | 8.00 | | | | | 20.00 | | | |
| | **252.00** | **8.00** | **0.00** | **0.00** | **12.00** | **0.00** | **121.00** | | | |

| Week | Regular | Holiday | Personal | Bereavement | Sick | Vacation | Overtime |
|---|---|---|---|---|---|---|---|
| 07/26/23 | 32.00 | | | | | 8.00 | 16.00 |
| 08/02/23 | 32.00 | | | | | 8.00 | 16.00 |
| 08/09/23 | 40.00 | | | | | | 4.00 |

Martin Hours Recorded

| | | | | | | | | | |
|---|---|---|---|---|---|---|---|---|---|
| 08/16/23 | 40.00 | | | | | | 12.00 | | |
| 08/23/23 | 40.00 | | | | | | 15.50 | | |
| 08/30/23 | 40.00 | | | | | | 16.00 | | |
| 09/06/23 | 16.00 | | | | | 24.00 | 8.50 | | |
| 09/13/23 | 24.00 | | | | | | 24.00 | | |
| 09/20/23 | 40.00 | | | | | | 8.00 | | |
| 09/27/23 | 32.00 | 8.00 | | | | | | | |
| 10/04/23 | 32.00 | | 8.00 | | | | 15.00 | | |
| 10/11/23 | 40.00 | | | | | | 8.00 | | |
| 10/18/23 | 24.00 | | | | | 16.00 | 12.75 | | |
| 10/25/23 | 32.00 | | | | 8.00 | | 12.50 | | |
| 11/01/23 | 40.00 | | | | | | 8.00 | Regular Hours | 904.00 |
| 11/08/23 | 40.00 | | | | | | 16.00 | Overtime | 258.75 |
| 11/15/23 | 40.00 | | | | | | 7.00 | | |
| 11/22/23 | 32.00 | | | | 8.00 | | 8.00 | | |
| 11/29/23 | 16.00 | 8.00 | | | | 16.00 | 12.00 | | |
| 12/06/23 | 40.00 | | | | | | 8.00 | | |
| 12/13/23 | 40.00 | | | | | | 16.00 | | |
| 12/20/23 | 40.00 | | | | | | 12.50 | | |
| 12/27/23 | 28.00 | | | | 4.00 | 8.00 | 3.00 | | |
| | **780.00** | **16.00** | **8.00** | **0.00** | **20.00** | **80.00** | **258.75** | | |

| Week | Regular | Holiday | Personal | Bereavement | Sick | Vacation | Overtime | | |
|---|---|---|---|---|---|---|---|---|---|
| 01/03/24 | 24.00 | | | | | 8.00 | 25.50 | | |
| 01/10/24 | 32.00 | | | | | 8.00 | 8.00 | Regular Hours | 112.00 |
| 01/17/24 | 40.00 | | | | | | 8.00 | Overtime | 41.50 |
| | **96.00** | **0.00** | **0.00** | **0.00** | **0.00** | **16.00** | **41.50** | | |

Moulthrop Hours Recorded

Todd Time

| Week | Regular | Holiday | Personal | Bereavement | Sick | Vacation | Overtime |
|---|---|---|---|---|---|---|---|
| 06/01/22 | 24.00 | 16.00 | | | | | 6.00 |
| 06/08/22 | 32.00 | 8.00 | | | | | 5.50 |
| 06/15/22 | 24.00 | 8.00 | 8.00 | | | | 7.00 |
| 06/22/22 | 40.00 | | | | | | 4.00 |
| 06/29/22 | 40.00 | | | | | | 8.50 |
| 07/06/22 | 40.00 | | | | | | 8.00 |
| 07/13/22 | 40.00 | 3.00 | | | | | 8.00 |
| 07/20/22 | 40.00 | | | | | | 3.00 |
| 07/27/22 | 40.00 | | | | | | 8.00 |
| 08/03/22 | 40.00 | | | | | | |
| 08/10/22 | 40.00 | | | | | | 5.00 |
| 08/17/22 | 40.00 | | | | | | 8.00 |
| 08/24/22 | 40.00 | | | | | | 8.00 |
| 08/31/22 | 40.00 | | | | | | 4.00 |
| 09/07/22 | 40.00 | | | | | | 4.00 |
| 09/14/22 | | | | | | 40.00 | -4.00 |
| 09/21/22 | 32.00 | | 8.00 | | | | 7.00 |
| 09/28/22 | 40.00 | | | | | | 2.00 |
| 10/05/22 | 40.00 | | | | | | |
| 10/12/22 | 40.00 | | | | | | 1.00 |
| 10/13/22 | | 8.00 | | | | 40.00 | |
| 10/19/22 | 40.00 | | | | | | |
| 10/26/22 | 32.00 | 8.00 | | | | | |
| 11/02/22 | 40.00 | | | | | | 4.00 |
| 11/09/22 | 40.00 | | | | | | |
| 11/16/22 | 40.00 | | | | | | 6.50 |
| 11/23/22 | 40.00 | | | | | | 4.00 |
| 11/30/22 | 24.00 | 8.00 | | | | | 12.00 |
| 12/07/22 | 32.00 | 8.00 | | | | | |
| 12/14/22 | 32.00 | 8.00 | | | | | 3.00 |
| 12/21/22 | 40.00 | | | | | | |
| 12/28/22 | 40.00 | | | | | | 5.00 |
| | **1,112.00** | **75.00** | **16.00** | **0.00** | **0.00** | **80.00** | **127.50** |

| | |
|---|---|
| Regular Hours | 1,283.00 |
| Overtime | 127.50 |

Moulthrop Hours Recorded

| | | | | | | | | | |
|---|---|---|---|---|---|---|---|---|---|
| 01/04/23 | 40.00 | | | | | | 0.50 | | |
| 01/11/23 | 40.00 | | | | | | 4.50 | | |
| 01/18/23 | 40.00 | | | | | | | | |
| 01/25/23 | 40.00 | | | | | | | | |
| 02/01/23 | 40.00 | | | | | | 4.00 | | |
| 02/08/23 | 40.00 | | | | | | | | |
| 02/15/23 | 40.00 | | | | | | | | |
| 02/22/23 | 40.00 | | | | | | | | |
| 03/01/23 | 40.00 | | | | | | 4.00 | | |
| 03/08/23 | 32.00 | 8.00 | | | | | | | |
| 03/15/23 | 40.00 | | | | | | | Regular Hours | 880.00 |
| 03/22/23 | 40.00 | | | | | | 8.00 | Overtime | 52.50 |
| 03/29/23 | 32.00 | 8.00 | | | | | | | |
| 04/05/23 | 24.00 | 16.00 | | | | | | | |
| 04/12/23 | 24.00 | 16.00 | | | | | 1.50 | | |
| 04/19/23 | 40.00 | | | | | | 5.00 | | |
| 04/26/23 | 40.00 | | | | | | | | |
| 05/03/23 | 40.00 | | | | | | 11.00 | | |
| 05/10/23 | 40.00 | | | | | | 2.00 | | |
| 05/17/23 | 40.00 | | | | | | 5.00 | | |
| 05/24/23 | 40.00 | | | | | | | | |
| 05/31/23 | 32.00 | | | | | 8.00 | 7.00 | | |
| | **824.00** | **48.00** | **0.00** | **0.00** | **0.00** | **8.00** | **52.50** | | |
| | | | | | | | | | |
| 06/07/23 | 32.00 | 8.00 | | | | | 7.00 | | |
| 06/14/23 | 24.00 | 16.00 | | | | | 4.00 | | |
| 06/21/23 | 40.00 | | | | | | 5.00 | Regular Hours | 1,184.00 |
| 06/28/23 | 32.00 | | 8.00 | | | | 8.50 | Overtime | 113.12 |
| 07/05/23 | 40.00 | | | | | | 2.00 | | |
| 07/12/23 | 32.00 | | | | | | 12.00 | | |
| 07/19/23 | 36.00 | | 4.00 | | | | 2.50 | | |
| 07/26/23 | 40.00 | | | | | | 6.00 | | |
| 08/02/23 | 40.00 | | | | | | | | |
| 08/09/23 | 40.00 | | | | | | | | |
| 08/16/23 | 40.00 | | | | | | 4.00 | | |
| 08/23/23 | 36.00 | | 4.00 | | | | | | |
| 08/30/23 | 32.00 | | | 8.00 | | | | | |
| 09/06/23 | 40.00 | | | | | | 4.00 | | |

Moulthrop Hours Recorded

| | | | | | | | | | |
|---|---|---|---|---|---|---|---|---|---|
| 09/13/23 | 40.00 | | | | | | 4.00 | | |
| 09/20/23 | 32.00 | 8.00 | | | | | 2.00 | | |
| 09/27/23 | 40.00 | | | | | | | | |
| 10/04/23 | 32.00 | | | 8.00 | | | 3.00 | | |
| 10/11/23 | 32.00 | 8.00 | | | | | 6.00 | | |
| 10/18/23 | 40.00 | | | | | | 4.00 | | |
| 10/25/23 | 32.00 | | 8.00 | | | | | | |
| 11/01/23 | 40.00 | | | | | | 6.00 | | |
| 11/08/23 | 32.00 | | | 8.00 | | | 5.00 | | |
| 11/15/23 | 40.00 | | | | | | 2.00 | | |
| 11/22/23 | 40.00 | | | | | | 1.50 | | |
| 11/29/23 | 32.00 | | | | | | 18.50 | | |
| 12/06/23 | 40.00 | | | | | | 2.00 | | |
| 12/13/23 | 24.00 | 8.00 | | 8.00 | | | | | |
| 12/20/23 | 32.00 | 8.00 | | | | | 2.00 | | |
| 12/27/23 | 40.00 | | | | | | 2.12 | | |
| | **1,072.00** | **56.00** | **24.00** | **32.00** | **0.00** | **0.00** | **113.12** | | |
| | | | | | | | | | |
| Week | Regular | Holiday | Personal | Bereavement | Sick | Vacation | Overtime | | |
| 01/03/24 | 40.00 | | | | | | 2.50 | | |
| 01/10/24 | 40.00 | | | | | | 2.00 | Regular Hours | 120.00 |
| 01/17/24 | 40.00 | | | | | | 2.00 | Overtime | 6.50 |
| | **120.00** | **0.00** | **0.00** | **0.00** | **0.00** | **0.00** | **6.50** | | |

| | Employee | Time Period | Total Premium Owed | Employee Portion (PBA 10%) | Amount Paid | New Total Premium Owed after contract signing (PBA 15% as of 06/01/23) | Total Owed (After Over/Under Pymnt) |
|---|---|---|---|---|---|---|---|
| PD | | | | | | | |
| | Martin, Jason | Jun 23 - Dec 23 | $ 9,389.31 | $ 938.93 | $ 938.84 | $ 1,408.40 | $ 469.56 |
| | | Jan 24 - current | $ 995.43 | $ 99.54 | $ 99.54 | $ 149.31 | $ 49.77 |
| | | **Total** | | | | **$ 1,557.71** | **$ 519.33** |
| | Moulthrop, Todd | Jun 23 - Dec 23 | $ 4,694.69 | $ 469.47 | $ 498.60 | $ 704.20 | $ 205.60 |
| | | Jan 24 - current | $ 597.98 | $ 59.80 | $ 59.79 | $ 89.70 | $ 29.91 |
| | | **Total** | | | | **$ 793.90** | **$ 235.51** |

# 2024 NEW YORK'S WATER EVENT CONFERENCE AT A GLANCE

WW HOURS COMING SOON

## Tuesday, April 9, 2024 | Registration Open - 9:00 am | Committee Meetings - 9:00 am - 12:00 pm | Welcome Reception – 12:00 - 12:45 pm

| | | | | | | | |
|---|---|---|---|---|---|---|---|
| 12:45 – 1:30 pm | Annual Business Meeting & Special Awards Celebration | | | | | | |
| 1:30 - 2:30 pm | Session 1: Opening General Session \| Keynote Address in the Saratoga Ballroom (1.0 W \| 0.0 WW \| 1.0 PE) | | | | | | |
| | Session 2: Water Quality & Treatment | | Session 3: Utility Risk & Resiliency | | Session 4: Administration | | |
| 2:45 - 3:15 pm | 2<br>2.0 W<br>0.0 WW<br>2.0 PE | Breaking down Forever Chemicals | 3<br>2.0 W<br>0.0 WW<br>2.0 PE | From Planning to Inspection to Emergency Repair of a Large Diameter Pipeline | 4<br>2.0 W<br>0.0 WW<br>1.5 PE | Improving Office Dynamics through Emotional Intelligence | |
| 3:15 - 3:45 pm | | Three Years In: Lessons Learned from NYS Emerging Contaminant Regulations | | Climate Change & Lake Recovery: Prepare now for the Future | | Integrating Community Benefits in Designs, Workforce Development, and Capacity Building | |
| 4:00 - 4:30 pm | | Pilot Testing New Surface WTP to Reduce DBP's & Brown Water | | Under Pressure: An Investigation into the Failure of Pressure Filters | | Hidden Figures: Case Study of Effective Leadership & Workforce Inclusion | |
| 4:30 - 5:00 pm | | Treatment for PFAS: Incorporating Dual Adsorbents? | | Asset Management: Replacement Cycle for 650 Miles of Water Mains | | Developing an Asset Management Plan for your Water Utility Organization | |
| 5:00 - 6:30 pm | Exhibit Hall Grand Opening Reception | | | | | | |

## Wednesday, April 10, 2024 | Registration Open - 6:00 am | Exhibit Hall - 9:30 am - 6:30 pm (1.0 W)

| | | | | | | | | |
|---|---|---|---|---|---|---|---|---|
| 7:30 - 9:15 am | Session 5: NYSDOH/NYSDEC/EPA Panel in the Saratoga Ballroom (1.5 WW \| 1.5 PE) | | | | | | | |
| | Session 6: Dam Safety | | Session 7: Operations | | | | Session 8: Emerging Technologies | |
| 9:30 - 10:00 am | 6A<br>1.0 W<br>0.0 WW<br>1.0 PE | Construction Challenges at Cooper Lake Dam | 7A<br>1.0 W<br>0.0 WW<br>1.0 PE | H2O Talent Flow: Workforce challenges facing the water industry | Tour<br>2.0 W<br>0.0 WW<br>2.0 PE | Tour of Glen Falls (max of 40) | 8A<br>1.0 W<br>0.0 WW<br>1.0 PE | Small-Scale GAC Treatment for PFAS Removal from Groundwater |
| 10:00 - 10:30 am | | Funding Opportunities for the Rehabilitation of Cooper Lake Dam | | | | | | Under Pressure: Efficiently Executing your PFAS Pilot Program |
| 10:30 - 11:00 am | Break in the Exhibit Hall \| Hydrant Hysteria Trials | | | | | | | |
| 11:00 - 11:30 am | 6B<br>1.0 W<br>0.0 WW<br>1.0 PE | Dam Safety 2024: Update to Guidance/Design Standards | 7B<br>1.0 W<br>0.0 WW<br>0.5 PE | Tops Ops | Tour (see above) | Tour of Glen Falls (max of 40) | 8B<br>1.0 W<br>0.0 WW<br>1.0 PE | When Synthetic Chemicals Strike |
| 11:30 am – 12:00 pm | | Unneeded Dams: Remove or Not? | | | | | | Conducting a Comprehensive Corrosion Control Study |
| 12:00 - 1:30 pm | Lunch in the Exhibit Hall \| Hydrant Hysteria Trials | | | | | | | |
| | Session 9: PR & Communication | | Session 10: Operations | | | | Session 11: Distribution & Storage | |
| 1:30 - 2:00 pm | 9A<br>1.0 W<br>0.0 WW<br>1.0 PE | Buffalo Water Community Engagement and Equity | 10A<br>1.0 W<br>0.0 WW<br>1.0 PE | Options: Multi-Treatment Train AOP and GAC Plant Design | | | 11A<br>0.5 W<br>0.0 WW<br>1.0 PE | To Spray, Line, or Replace? That is the Question |
| 2:00 - 2:30 pm | | Reframing the Conversation around Emerging Contaminants | | Protecting Open Air Water Treatment Basins | | | | An Equitable, Incentivized LSL Replacement Program |
| 2:30 - 3:00 pm | Break in the Exhibit Hall \| Hydrant Hysteria Trials | | | | | | | |
| 3:00 - 3:30 pm | 9B<br>1.0 W<br>0.0 WW<br>0.5 PE | Enhance the Customer Experience via Online Tools | 10B<br>1.0 W<br>0.0 WW<br>1.0 PE | DBP Treatment Technique Changes: Glens Falls WTP | | | 11B<br>0.5 W<br>0.0 WW<br>1.0 PE | Enhancing Water Storage and Distribution Infrastructure for Municipal Resilience |
| 3:30 - 4:00 pm | | Co-Creating Social Impact and Maximizing Community Benefits | | Rehabilitation or Pressure Water Filters | | | | Higher Ground Pressure Zone Design without Downstream Storage |
| 4:00 - 6:00 pm | Contests: Best Tasting Water, Meter Challenge, Hydrant Hysteria - Finals \| Reception in Exhibit Hall | | | | | | | |

## Thursday, April 11, 2024 | Registration Open – 8:00 am | Exhibit Hall - 8:00 am – 12:00 pm

| | | | | |
|---|---|---|---|---|
| 8:00 – 9:30 am | Breakfast in the Exhibit Hall | | | |
| | Session 12: Water Source / Supply | | YP SUMMIT | |
| 9:30 - 10:00 am | 12A<br>1.0 W<br>0.0 WW<br>1.0 PE | Maintaining Raw Water Flow during Intake Pump & Screen Improvements | YP Summit<br>2.0 W<br>0.0 WW<br>2.0 PE | YP SUMMIT |
| 10:00 - 10:30 am | | Impact of Dams on Harmful Algal Blooms & Lake Life Cycle Progression | | |
| 10:30 - 11:00 am | Break in the Exhibit Hall | | | |

# My Cart

Cart Total: $340.00

**Item #1**

**Type:** Event
**Price:** $340
**Event:** New York's Water Event

Attendees

1. **Operators Day (Wednesday Only) - $85.00**
   Dubois, Alan / sgfwater@sgfny.com / Village of South Glens Falls
2. **Operators Day (Wednesday Only) - $85.00**
   Chagnon, TJ / sgfwater@sgfny.com / Village of South Glens Falls
3. **Operators Day (Wednesday Only) - $85.00**
   Rosati, John / sgfwater@sgfny.com / Village of South Glens Falls
4. **Operators Day (Wednesday Only) - $85.00**
   Smith, Glen / sgfwater@sgfny.com / Village of South Glens Falls

**Have a promo code?**

Enter promo code

Checkout

850 Saint Paul St, Suite 44
Rochester, NY 14605
Phone: 585-267-7775
Fax: 585-267-5218

CardiacLife™
empowering you to save lives

**Bill To:**
Village of South Glens Falls
Accounts Payable
46 Saratoga Avenue
South Glens Falls, NY 12803

**Ship To:**
Village of South Glens Falls
46 Saratoga Avenue
South Glens Falls, NY 12803
Phone: (518) 793-1455

# Quote # 198724

VALID FOR 30 DAYS

| Prepared By | Sales Rep | Date | Total |
|---|---|---|---|
| ER | SD | 01/29/2024 | $414.00 |

| SKU | Product | Quantity | Price |
|---|---|---|---|
| M-COY1 | AED Program Management Choice Package 1 | 2 | $207.00 |
| AED Program Management Choice Package 1 yr Medical Direction and AEDSafetrack. | | | |

| Payment Method | Amount | Details | Date |
|---|---|---|---|

| | |
|---|---|
| Subtotal: | $414.00 |
| Tax: | $0.00 |
| Processing and Handling: | $0.00 |
| Processing and Handling Tax: | $0.00 |
| **Order Total:** | **$414.00** |
| Paid: | $0.00 |
| Balance: | $414.00 |

| Notes: |
|---|
| Service Period: 4/1/24-3/31/25 |

There is a 2% Service Charge for Credit Card transactions

FEB 2 2024 PM 3:25

# AEDSafetrack

*Easy Program Management to Keep You Compliant with State Laws*

## CHOICE PACKAGE DESCRIPTION

### 1. Medical Direction

- Medical Direction coverage between the customer and our Emergency HealthCare Provider (EHCP)
- Filing of required documents; Notice of Intent and Collaborative Agreement, with local EMS Councils as required by state law
- Notification of 911 Dispatch Centers and Ambulance Service of customer's status as PAD Site; as required by local law
- Emergency Response Plans and AED Protocols customized for customer and kept with AED/Medical Direction documents

### 2. AED Tracking Tool: Enrollment in AEDSafetrack.com website:

- Cardiac Life will assist with set up and maintenance of all AED information
- AED Coordinator and any additional identified designees will have access to AED information from any computer, 24/7 dashboard view of compliance at a glance
- Capability to customize access to multiple users within organization
- Automatic notifications of accessory expiration dates with 30/60/90 day options
- Monthly Inspection Tracking Log
- Trained Responder Certification Status Tracked
- Simple Class registration process and viewable pre/post Rosters
- Program can provide Reports for both AEDs and Trained Responders to assist with Budgeting and Forecasting
- AED User Manual resources and CPR/AED Skills Video available at all times

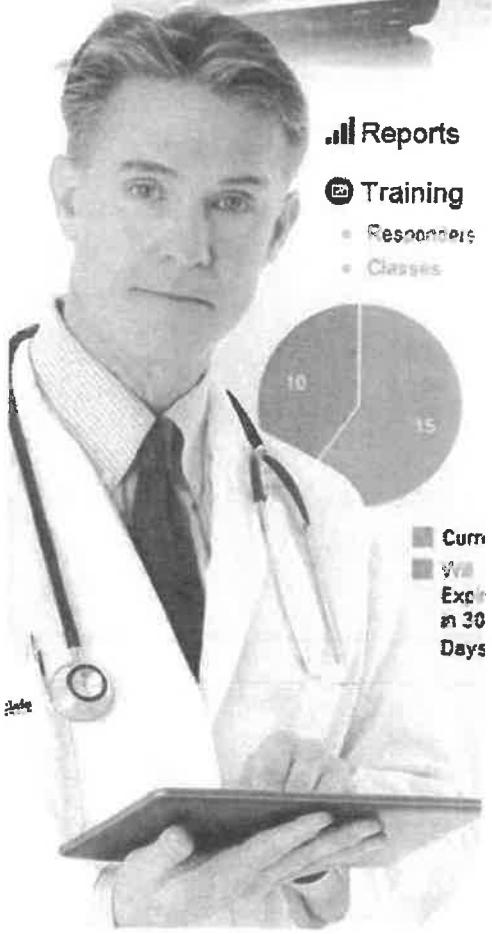


To learn if your organization is compliant with local and state laws or to schedule a free demonstration of AEDSafetrack please contact us at Cardiac Life.

FEB 2 2024 PM 3:25

CardiacLife
empowering you to save lives

Phone: 585.267.7775 | Fax: 585.267.5218 | Email: info@cardiaclife.net | Web: cardiaclife.net
Mailing: PO Box 25755, Rochester, NY 14625 | Offices & Training Center: 349 W. Commercial St, E. Rochester, NY 14445

CardiacLife
empowering you to save lives

January 29, 2024

This letter is to certify that Cardiac Life Products, Inc is the distributor for AED products for the Village of South Glen Falls. Due to that, we are the only distributor able to provide inventory data and serial numbers for their AED units as they purchase the product from us.

If you have any questions, please contact me directly at 585-203-8980.

Thank you,

Elizabeth Richardson
Service Manager

FEB 2 2024 PM 3:25

850 Saint Paul Street, Suite 44 | Rochester, NY 14605 | t-585.267.7775 | f-585.267.5218 | cardiaclife.net

Department of Public Safety
Division of Police
5 West Marion Avenue
South Glens Falls, NY 12803
Phone: (518) 792-6336 (518) 792-4173
Fax: (518) 792-6481
David J. Gifford, Chief of Police

FEB 2 2024 AM10:07

# MONTHLY POLICE REPORT FOR JANUARY 2024

| | | | |
|---|---|---|---|
| Calls/Services Total | 329 | | |
| Investigations | 0 | | |
| Alarms | 12 | | |
| Funeral Escorts | 0 | | |
| Personal Injury Accidents | 2 | | |
| Property Damage Accidents | 7 | | |
| Open Doors/Windows | 0 | | |
| Business/House Checks | 9 | | |
| Assist Other Agencies (Police/Fire/EMS) | 14 | | |
| Traffic Tickets | 18 | | |
| Parking Tickets | 0 | | |
| DWI Arrests | 2 | | |
| Penal Law Arrests | | Violation | 1 |
| | | Misdemeanor | 6 |
| | | Felony | 3 |
| | | Warrant Arrests | 3 |
| Traffic Details | 12 | | |
| Larcenies Reported | 4 | | |
| Criminal Mischiefs Reported | 1 | | |
| Burglaries Reported | 2 | | |

| | |
|---|---|
| Mileage 7G275 | 1696 |
| Mileage 7G276 | 527 |
| Mileage 7G277 | 003 |
| Total | 2226 |

Respectfully Submitted,

David J. Gifford
Chief of Police

Cc: Mayor, Trustees and Village Clerk

This institution is an equal opportunity provider and employer.

DEPARTMENT OF PUBLIC WORKS
46 Saratoga Avenue
P.O. Box 1210
South Glens Falls, New York 12803-1210
Telephone (518) 792-4033
Fax (518) 792-0299

FEB 2 2024 AM 8:47

# BOARD MEETING
## February 7, 2024

## WATER/WASTE WATER TOTALS:

**WATER: 13,140,000**
**Avg. day: 424,000**
**Max. day: 491,000 1/22**
**Min. day: 367,000 1/5**
**Town Water: 000**

**WASTEWATER: 13,890,000**
**Avg. day: 448,000**
**Max. day: 615,000 1/15**
**Min. day: 340,000 1/4**

**1) Emergency Water Shut Offs: 1/11 44-46 Fairview Ext, 1/24 28 Hudson St , 1/29 Essity 1 River St**
**2) Emergency Sewer Calls: 1/7 83 Spring St, 1/24 8 Hamilton Ave**
**3) 1/2 Remove Holiday Decorations and store away.**
**4) 1/3 Flush Simione Ct & Grand Blvd.**
**5) 1/9 Emergency securing of 48 Harrison Ave.**
**6) 1/22 Flush Simione Ct & Grand Blvd.**
**7) 1/26 Replace broken manhole cover on Harrison Ave.**
**8) 1/30-1/31 Reading Meters**
**9) Snow and Ice management, hauling snow piles.**
**10) Property, building, equipment, and infrastructure maintenance continues.**

**TJ Chagnon**
**Public Works Superintendent**

# Water System Operation Report

| Public Water System Name | Reporting Month/Year | Date Report Submitted | Source Water Type(s) |
|---|---|---|---|
| Village of South Glens Falls | January-24 | | ☐ Surface ☐ Ground ☑ WUDI<br>☐ Purchase with subsequent chlorination<br>☐ Purchase w/out subsequent chlorination |
| **Public Water Supply ID#** | **County** | | **Town, Village, or City** |
| **4500170** | Saratoga | | Village of South Glens Falls |

Treatment Plant(s) Identificatio #1 Beach Road WTP

| Date | Treated water volume (1,000 gallons/day) | Chlorination: Gas $Cl_2$ Cylinder weight remaining (lbs.) 1 | 2 | Chlorine used per day (lbs.) | Free Chlorine Residual at Entry Point (mg/l) 0000 | 0400 | 0800 | 1200 | 1600 | 2000 | Max. | PH SU | Water Temp. °C | Phosphate PPM |
|---|---|---|---|---|---|---|---|---|---|---|---|---|---|---|
| 1 | 396.9 | 108.8 | 151.0 | | 1.28 | 1.29 | 1.40 | 1.46 | 1.34 | 1.29 | 1.46 | 7.22 | 11.7 | 0.7 |
| 2 | 443.6 | 103.8 | 150.6 | 5.4 | 1.26 | 1.29 | 1.41 | 1.31 | 1.29 | 1.27 | 1.41 | 7.25 | 11.4 | 0.68 |
| 3 | 471.3 | 98.8 | 150.6 | 5.0 | 1.24 | 1.23 | 1.40 | 1.31 | 1.07 | 1.06 | 1.40 | 7.1 | 10.8 | 0.7 |
| 4 | 463.7 | 93.9 | 150.8 | 5.0 | 1.09 | 1.18 | 1.34 | 1.36 | 1.22 | 1.12 | 1.36 | 7.07 | 11 | 0.68 |
| 5 | 367.4 | 88.8 | 150.4 | 5.5 | 1.19 | 1.23 | 1.43 | 1.39 | 1.33 | 1.28 | 1.43 | 7.07 | 10.8 | 0.71 |
| 6 | 445.4 | 83.8 | 150.6 | 5.0 | 1.28 | 1.32 | 1.35 | 1.38 | 1.28 | 1.24 | 1.38 | 7.08 | 10.9 | 0.7 |
| 7 | 404.4 | 79.2 | 150.6 | 4.6 | 1.25 | 1.26 | 1.37 | 1.43 | 1.28 | 1.22 | 1.43 | 7.09 | 10.8 | 0.71 |
| 8 | 469.3 | 73.6 | 150.6 | 5.6 | 1.25 | 1.23 | 1.43 | 1.26 | 1.08 | 1.03 | 1.43 | 7.06 | 10.8 | 0.7 |
| 9 | 468.1 | 68.0 | 150.2 | 6.0 | 1.17 | 1.33 | 1.58 | 1.49 | 1.16 | 1.14 | 1.58 | 7.18 | 10.8 | 0.68 |
| 10 | 404.1 | 64.0 | 150.6 | 4.0 | 1.15 | 1.15 | 1.29 | 1.28 | 1.26 | 1.25 | 1.29 | 7.22 | 10.8 | 0.68 |
| 11 | 413.5 | 59.1 | 150.8 | 5.0 | 1.26 | 1.25 | 1.43 | 1.31 | 1.20 | 1.23 | 1.43 | 7.12 | 11 | 0.76 |
| 12 | 433.0 | 53.6 | 150.8 | 5.4 | 1.21 | 1.23 | 1.36 | 1.33 | 1.23 | 1.24 | 1.36 | 7.11 | 11 | 1.04 |
| 13 | 445.5 | 48.8 | 150.8 | 4.9 | 1.24 | 1.27 | 1.35 | 1.41 | 1.26 | 1.23 | 1.41 | 7.19 | 10.9 | 1.07 |
| 14 | 404.8 | 43.6 | 151.0 | 5.2 | 1.12 | 1.14 | 1.26 | 1.35 | 1.27 | 1.23 | 1.35 | 7.12 | 11 | 1.09 |
| 15 | 414.2 | 37.8 | 150.4 | 6.4 | 1.23 | 1.26 | 1.37 | 1.38 | 1.30 | 1.30 | 1.38 | 7.16 | 10.7 | 1.03 |
| 16 | 407.4 | 32.8 | 150.2 | 5.2 | 1.25 | 1.31 | 1.41 | 1.40 | 1.32 | 1.31 | 1.41 | 7.22 | 10.4 | 1.01 |
| 17 | 425.1 | 27.4 | 149.8 | 5.8 | 1.29 | 1.26 | 1.30 | 1.38 | 1.32 | 1.29 | 1.38 | 7.22 | 10.5 | 0.97 |
| 18 | 399.3 | 22.2 | 149.6 | 5.4 | 1.24 | 1.25 | 1.43 | 1.44 | 1.36 | 1.32 | 1.44 | 7.21 | 10.4 | 1.08 |
| 19 | 420.4 | 16.8 | 149.8 | 5.4 | 1.25 | 1.30 | 1.40 | 1.42 | 1.32 | 1.32 | 1.42 | 7.22 | 10.4 | 1.05 |
| 20 | 416.1 | 11.6 | 149.8 | 5.2 | 1.29 | 1.36 | 1.41 | 1.42 | 1.33 | 1.30 | 1.42 | 7.2 | 10.5 | 1.01 |
| 21 | 435.6 | 9.2 | 146.0 | 6.2 | 1.30 | 1.24 | 1.36 | 1.44 | 1.33 | 1.21 | 1.44 | 7.22 | 10.4 | 1.03 |
| 22 | 491.1 | 151.0 | 141.6 | 4.4 | 1.17 | 1.26 | 1.39 | 1.36 | 1.20 | 1.12 | 1.39 | 7.21 | 10.3 | 1.1 |
| 23 | 407.5 | 152.0 | 137.8 | 3.8 | 1.21 | 1.26 | 1.46 | 1.38 | 1.26 | 1.28 | 1.46 | 7.18 | 10.7 | 1.07 |
| 24 | 413.9 | 152.4 | 133.4 | 4.4 | 1.29 | 1.28 | 1.44 | 1.38 | 1.35 | 1.30 | 1.44 | 7.14 | 11 | 1.03 |
| 25 | 418.0 | 152.8 | 129.0 | 4.4 | 1.27 | 1.24 | 1.42 | 1.33 | 1.26 | 1.26 | 1.42 | 7.13 | 11 | 1.03 |
| 26 | 389.5 | 153.0 | 124.6 | 4.4 | 1.27 | 1.26 | 1.45 | 1.35 | 1.26 | 1.27 | 1.45 | 7.09 | 11.3 | 0.99 |
| 27 | 409.7 | 153.0 | 119.6 | 5.1 | 1.27 | 1.28 | 1.37 | 1.40 | 1.23 | 1.22 | 1.40 | 7.1 | 11.3 | 0.99 |
| 28 | 417.7 | 152.8 | 114.8 | 5.0 | 1.25 | 1.25 | 1.33 | 1.39 | 1.28 | 1.23 | 1.39 | 7.12 | 11.3 | 1.13 |
| 29 | 410.2 | 152.6 | 109.8 | 5.2 | 1.19 | 1.21 | 1.35 | 1.31 | 1.28 | 1.28 | 1.35 | 7.11 | 11.2 | 1.22 |
| 30 | 407.9 | 152.4 | 104.8 | 5.2 | 1.23 | 1.29 | 1.41 | 1.40 | 1.34 | 1.29 | 1.41 | 7.11 | 11.1 | 1.12 |
| 31 | 425.4 | 152.6 | 100.2 | 4.6 | 1.27 | 1.29 | 1.37 | 1.35 | 1.28 | 1.26 | 1.37 | 7.11 | 11.3 | 1.02 |
| **Total** | **13,140** | | | **152.435437** | | | | | | | | **221.63** | **337.5** | **28.76** |
| **AVG.** | **424** | | | **5.081181233** | | | | | | | | **7.14935** | **10.8871** | **0.92774** |
| **MAX** | **491** | | | **6.4136** | | | | | | | | **7.25** | **11.7** | **1.22** |
| **MIN.** | **367** | | | **3.793** | | | | | | | | **7.06** | **10.3** | **0.66** |

Reported by: Alan Dubois Jr Title: Operator in Charg NYS DOH Operator Number: NY0041732

Signature: Date: 2/1/24 Operator Grade Lev IIA,IIB,C,D

FEB 2 2024 AM 8:47

South Glens Falls Sewer Totals 2024

| | | | |
|---|---|---|---|
| Monday, January 01, 2024 | AD | 530 | X 1000 Gallons |
| Tuesday, January 02, 2024 | AD | 420 | X 1000 Gallons |
| Wednesday, January 03, 2024 | AD | 410 | X 1000 Gallons |
| Thursday, January 04, 2024 | AD | 340 | X 1000 Gallons |
| Friday, January 05, 2024 | AD | 380 | X 1000 Gallons |
| Saturday, January 06, 2024 | AD | 380 | X 1000 Gallons |
| Sunday, January 07, 2024 | AD | 370 | X 1000 Gallons |
| Monday, January 08, 2024 | AD | 360 | X 1000 Gallons |
| Tuesday, January 09, 2024 | AD | 410 | X 1000 Gallons |
| Wednesday, January 10, 2024 | AD | 500 | X 1000 Gallons |
| Thursday, January 11, 2024 | AD | 430 | X 1000 Gallons |
| Friday, January 12, 2024 | AD | 470 | X 1000 Gallons |
| Saturday, January 13, 2024 | AD | 560 | X 1000 Gallons |
| Sunday, January 14, 2024 | AD | 615 | X 1000 Gallons |
| Monday, January 15, 2024 | AD | 525 | X 1000 Gallons |
| Tuesday, January 16, 2024 | AD | 490 | X 1000 Gallons |
| Wednesday, January 17, 2024 | AD | 470 | X 1000 Gallons |
| Thursday, January 18, 2024 | AD | 390 | X 1000 Gallons |
| Friday, January 19, 2024 | AD | 430 | X 1000 Gallons |
| Saturday, January 20, 2024 | AD | 400 | X 1000 Gallons |
| Sunday, January 21, 2024 | AD | 420 | X 1000 Gallons |
| Monday, January 22, 2024 | AD | 380 | X 1000 Gallons |
| Tuesday, January 23, 2024 | AD | 360 | X 1000 Gallons |
| Wednesday, January 24, 2024 | AD | 400 | X 1000 Gallons |
| Thursday, January 25, 2024 | AD | 380 | X 1000 Gallons |
| Friday, January 26, 2024 | AD | 540 | X 1000 Gallons |
| Saturday, January 27, 2024 | AD | 520 | X 1000 Gallons |
| Sunday, January 28, 2024 | AD | 550 | X 1000 Gallons |
| Monday, January 29, 2024 | AD | 500 | X 1000 Gallons |
| Tuesday, January 30, 2024 | AD | 480 | X 1000 Gallons |
| Wednesday, January 31, 2024 | AD | 480 | X 1000 Gallons |
| | | | X 1000 Gallons |
| | TOTAL: | 13890 | X 1000 Gallons |
| | TOTAL: | 13890000 | |
| | AVERAGE: | 448.0645161 | |
| | MIN: | 340 | |
| | MAX: | 615 | |

FEB 2 2024 8:47

Water Returned to the Earth

Village of South Glens Falls
Water Plant

| Date: | Total Gallons: | Clear Well Gallons: | Pumped Gallons: | Returned Gallons: |
|---|---|---|---|---|
| January 1, 2024 | 968,577 | 396,885 | 396,944 | 571,692 |
| January 2, 2024 | 980,749 | 445,020 | 443,562 | 535,729 |
| January 3, 2024 | 963,854 | 481,190 | 471,348 | 482,664 |
| January 4, 2024 | 964,706 | 467,068 | 463,704 | 497,638 |
| January 5, 2024 | 939,861 | 370,795 | 367,428 | 569,066 |
| January 6, 2024 | 974,465 | 448,732 | 445,352 | 525,733 |
| January 7, 2024 | 984,683 | 405,522 | 404,380 | 579,161 |
| January 8, 2024 | 997,012 | 466,996 | 469,262 | 530,016 |
| January 9, 2024 | 994,046 | 471,794 | 468,082 | 522,252 |
| January 10, 2024 | 981,143 | 407,415 | 404,080 | 573,728 |
| January 11, 2024 | 988,929 | 419,994 | 413,514 | 568,935 |
| January 12, 2024 | 989,567 | 441,133 | 433,041 | 548,434 |
| January 13, 2024 | 1,014,508 | 449,231 | 445,474 | 565,277 |
| January 14, 2024 | 977,073 | 408,159 | 404,773 | 568,914 |
| January 15, 2024 | 959,087 | 417,091 | 414,197 | 541,996 |
| January 16, 2024 | 980,703 | 402,123 | 407,419 | 578,580 |
| January 17, 2024 | 978,091 | 434,775 | 425,148 | 543,316 |
| January 18, 2024 | 968,751 | 400,548 | 399,315 | 568,203 |
| January 19, 2024 | 974,748 | 416,231 | 420,399 | 558,517 |
| January 20, 2024 | 985,104 | 416,579 | 416,065 | 568,525 |
| January 21, 2024 | 975,370 | 443,075 | 435,611 | 532,295 |
| January 22, 2024 | 963,427 | 486,444 | 491,147 | 476,983 |
| January 23, 2024 | 950,205 | 409,362 | 407,463 | 540,843 |
| January 24, 2024 | 959,289 | 415,603 | 413,857 | 543,686 |
| January 25, 2024 | 963,615 | 425,029 | 417,963 | 538,586 |
| January 26, 2024 | 968,246 | 405,044 | 389,492 | 563,202 |
| January 27, 2024 | 964,787 | 415,990 | 409,724 | 548,797 |
| January 28, 2024 | 958,234 | 423,935 | 417,714 | 534,299 |
| January 29, 2024 | 951,123 | 417,221 | 410,228 | 533,902 |
| January 30, 2024 | 952,418 | 408,230 | 407,925 | 544,188 |
| January 31, 2024 | 956,760 | 432,688 | 425,390 | 524,072 |
| | | | | |
| Totals: | 30,129,131 | 13,249,902 | 13,140,001 | 16,879,229 |

*South Glens Falls*
*Animal Control*

***Ed Robbins***

***Phone: (518) 743-0148***
***OR***
***Village Police:***
***(518) 792-6336***

# SOUTH GLENS FALLS ANIMAL CONTROL

## Report January 2024

2 calls on raccoons, 6 on felines, 2 on squirrels, 4 on canines, 1 on a bat.

1 deceased feline, 3 skunks, 3 calls on foxes. 11 calls on information.

E. G. Robbins, ACO
~~January~~ February 1st, 2024

JAN 30 2024 AM 8:21

**DELAWARE ENGINEERING, D.P.C.**

28 Madison Avenue Extension
Albany, New York 12203

Tel: 518.452.1290
Fax: 518.452.1335

January 30th, 2024

Nicholas Bodkin, Mayor,
Village of South Glens Falls
46 Saratoga Ave,
South Glens Falls, NY 12803

Re: Proposal for Ferry Boulevard Water Upgrades Engineering Report

Dear Mr. Bodkin:

We are pleased to offer the following proposal for the preparation of an Engineering Report aimed at addressing the water quality challenges encountered along Ferry Boulevard.

The proposed engineering services will include all costs for labor, materials, equipment, overhead & profit, and supplies required to complete the work.

The proposed not-to-exceed lump sum cost for this service is **$5,500.00**.

**Estimate of Engineering Costs**

| Personnel | Task | Rate | Hours | Cost |
|---|---|---|---|---|
| Engineer II | Engineering Report Writing | $145 | 12 | $1,740 |
| Project Manager | Engineering Report Review | $185 | 2 | $370 |
| Engineer II | Communications | $145 | 4 | $580 |
| Project Manager | Communications | $185 | 1 | $185 |
| Engineer II | Regulatory Review Coordination | $145 | 12 | $1,740 |
| Engineer II | Writing of Grant Application for CDBG | $145 | 8 | $1,160 |
| Total | | | | $5,775 |

If there are questions or there is need for additional information, please contact me at (518) 469 – 8189 or rflores@delawareengineering.com.

With gratitude,

Delaware Engineering

Robert Flores

Robert Flores, P.E.
Senior Project Manager

**NEW YORK STATE DEPARTMENT OF ENVIRONMENTAL CONSERVATION**

**Division of Water**
625 Broadway, Albany, New York 12233-3500
P: (518) 402-8233 | F: (518) 402-9029
www.dec.ny.gov

# MS4 Operator Certification Form for eReports

**SPDES General Permit for**
**Stormwater Discharges From**
**Municipal Separate Storm Sewer Systems (GP-0-24-001)**

## Instructions

Please review Part X.J. of GP-0-24-001 before signing this form. A signature by an unauthorized person will delay permit coverage.

This form must be signed by one of the following:

1. For a corporation: by a responsible corporate officer
2. For a partnership: by a general partner
3. For a sole proprietorship: by the proprietor
4. For a municipality, state, federal or other public agency: by a principal executive officer or ranking elected official

**MS4 Operator Name:** _____

**eReport Submission Number:** _____

## MS4 Operator Certification

I certify under penalty of law that this document and all attachments were prepared under my direction or supervision in accordance with a system designed to assure that qualified personnel properly gathered and evaluated the information submitted. Based on my inquiry of the person or persons who manage the system, or those persons directly responsible for gathering the information, the information submitted is, to the best of my knowledge and belief, true, accurate, and complete. I am aware that there are significant penalties for submitting false information, including the possibility of fine and imprisonment for knowing violations.

| _____ | _____ | _____ |
|---|---|---|
| Name (please print or type) | Title | Organization |

| _____ | _____ |
|---|---|
| Signature | Date |

NEW YORK STATE OF OPPORTUNITY | Department of Environmental Conservation

Gmail

Samantha Berg <clerktreasurer@sgfny.com>

# Fwd: Proposal - South Glens Falls - Ferry Boulevard Engineering Report

1 message

**Mayor Bodkin** <mayor@sgfny.com> Mon, Jan 22, 2024 at 10:13 AM
To: Samantha Berg <clerktreasurer@sgfny.com>

Nicholas J. Bodkin
Village of South Glens Falls, Mayor
518-260-0432 Cell
46 Saratoga Avenue
Village of South Glens Falls, NY 12803

---------- Forwarded message ---------
From: **Anthony Mantas** <amantas@delawareengineering.com>
Date: Fri, Jan 19, 2024 at 5:01 PM
Subject: Proposal - South Glens Falls - Ferry Boulevard Engineering Report
To: Mayor Bodkin <mayor@sgfny.com>
CC: Harry Gutheil <trusteegutheil@sgfny.com>, Joe Orlow <trusteeorlow@sgfny.com>, Tim Carota <trusteecarota@sgfny.com>, Tony Girard <trusteegirard@sgfny.com>, TJ Chagnon <dpwchagnon@sgfny.com>, Alan Dubois <sgfwater@sgfny.com>, Robert Flores <rflores@delawareengineering.com>, William Bright <wbright55@aol.com>

All,

Good afternoon. Please review the attached proposal for the Ferry Boulevard Engineering Report, and feel free to reach out if you have any questions.

The Engineering Report will assess the condition of the existing pipe, analyze water chemistry, provide capital cost estimates for various alternative actions, and ultimately offer a recommendation agreeable to the board.

The response to the DOH's request for an action plan would be the writing of the engineering report.

Due to the project's nature and limited scope, assembling design documents should be relatively straightforward. With a DOH-approved engineering report and drawings, the village would be eligible to apply for CDBG funding.

It's important to note that the cost for preparing bid documents, determined by the chosen alternative in the engineering report, is not covered in the attached proposal.

Feel free to inquire if you need further clarification.

Cordially,

DELAWARE ENGINEERING, D.P.C.

Anthony Mantas, EIT

ENGINEER II

28 Madison Ave Extension, Albany, NY, 12203

518.452-1290 (office)

856.668-6794 (mobile)

www.delawareengineering.com

**2024.01.19 Proposal - South Glens Falls - Ferry Boulevard Engineering Report.pdf**
269K

**DELAWARE ENGINEERING, D.P.C.**

28 Madison Avenue Extension
Albany, New York 12203

Tel: 518.452.1290
Fax: 518.452.1335

January 19th, 2024

Nicholas Bodkin, Mayor,
Village of South Glens Falls
46 Saratoga Ave,
South Glens Falls, NY 12803

Re: Proposal for Ferry Boulevard Water Upgrades Engineering Report

Dear Mr. Bodkin:

We are pleased to offer the following proposal for the preparation of an Engineering Report aimed at addressing the water quality challenges encountered along Ferry Boulevard.

The proposed engineering services will include all costs for labor, materials, equipment, overhead & profit, and supplies required to complete the work.

The proposed not-to-exceed lump sum cost for this service is **$4,000.00**.

**Estimate of Engineering Costs**

| Personnel | Task | Rate | Hours | Cost |
|---|---|---|---|---|
| Engineer II | Engineering Report Writing | $145 | 12 | $1,740 |
| Project Manager | Engineering Report Review | $185 | 2 | $370 |
| Engineer II | Communications | $145 | 2 | $290 |
| Project Manager | Communications | $185 | 1 | $185 |
| Engineer II | Regulatory Review Coordination | $145 | 12 | $1,740 |
| Total | | | | $4,325 |

If there are questions or there is need for additional information, please contact me at (518) 469 – 8189 or rflores@delawareengineering.com.

With gratitude,

Delaware Engineering

Roberto Flores

Robert Flores, P.E.
Senior Project Manager

# NEW YORK PAID FAMILY LEAVE (PFL)

**BOND** with a child

**CARE** for a family member

**ASSIST** military families

Paid Family Leave may also be available for use in situations when you or your minor dependent child are under an order of quarantine or isolation due to COVID-19. See PaidFamilyLeave.ny.gov/COVID19 for full details.

## PFL Benefits

### 67% Wage Benefits

Receive 67% of your average weekly wage, up to a cap.

### Up to 12 Weeks of Leave

Can be taken all at once, or in full-day increments.

### Strong Protections

- ✓ Return to same or comparable job.
- ✓ Continued health insurance.
- ✓ No discrimination or retaliation.

## Who Can Request PFL?

### Generally, Employees Who:

- ✓ Work for a private employer in New York State, or a public employer who has opted in.
- ✓ Meet the time-worked requirements:
  - Full-time (regularly work 20 or more hours/week), after 26 consecutive weeks of employment.
  - Part-time (regularly work fewer than 20 hours/week), after 175 working days.

## How to Request PFL

Give 30 days' notice to your employer, if foreseeable.

Complete request forms and submit to your employer's insurance carrier.

Carrier pays or denies benefits within 18 days of receiving your completed request.

## Resources

**PaidFamilyLeave.ny.gov**

Visit the website for more information and to download PFL request forms.

**844-337-6303**

Call the toll-free PFL Helpline
8:30 a.m. to 4:30 p.m.
Monday – Friday

STRONG FAMILIES, STRONG NEW YORK

NEW YORK STATE | Paid Family Leave

# QUOTES RECEIVED

Purchasing (Total Project)

Date: December 2023

State Contract No. None Found

Quotes received for: PD window replacement and one set of security bars installed in Chief's Office.

| Vendor | Price |
|---|---|
| Rich Exteriors - SGF | $4491.76 (Same price as orig. quote 2/2023) |
| Home Depot | $ 7810.20 (No security bar install |
| Lowes | Requested Quote - No Reply |
| JWM Construction - SGF | $12689.00 |

Notes:

Recommend Rich Ext. ~~JWC~~

**For all items between $500 and $2999, please provide 3 verbal quotes. For all items between $3000 and $9999, please provide 3 written/faxed quotes. Anything over $10,000 will need to go to bid.**

# YOUR **PROFESSIONAL-CLASS** PRODUCT

Aspect AP500 Series 501 - Double Hung

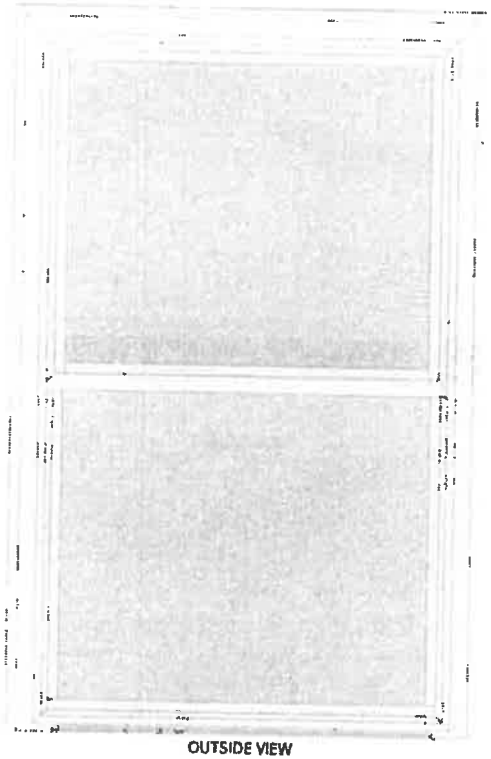

OUTSIDE VIEW

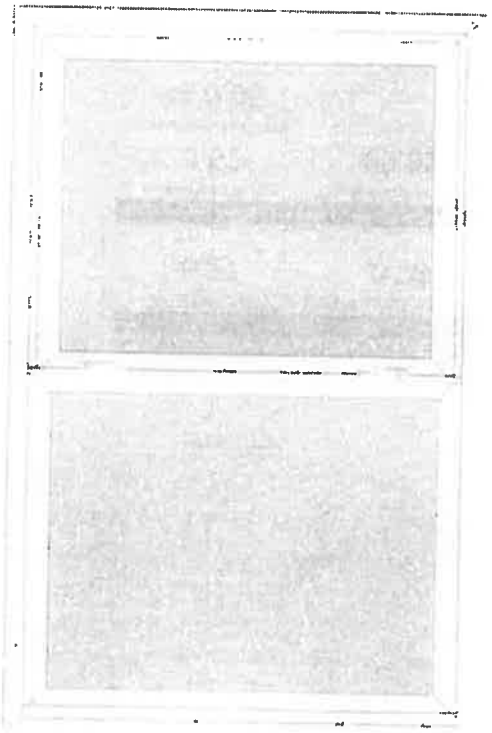

INSIDE VIEW

**SIZING**

Contact your dealer to size your product.

**Structural**

N/A

**ENERGY**

ENERGY PERFORMANCE RATINGS

| U-Factor (U.S./I-P) | Solar Heat Gain Coefficient |
|---|---|
| 0.27 | 0.28 |

ADDITIONAL PERFORMANCE RATINGS

| Visible Transmittance | Condensation Resistance |
|---|---|
| 0.52 | 60.00 |

Air Infiltration (cfm/ft2)

<= 0.05

Northern/North-Central Regions

ProVia THE PROFESSIONAL WAY
877.389.0835
2150 State Route 39
Sugarcreek, OH 44681

## QUOTE INFORMATION

Job: First Floor
Tag: Sergeant
PO #SGF PD
Order #9609577-1

## DETAILS

**Aspect Window - AP500 Series**

501 - Double Hung
White
Constant Force Roller Tilt Balance System
No Sash Stops
Double Sweep Locks
White Hardware
INNERGY Thermal Sash Reinforcement
Roll Form Full Screen (White) with BetterVue Screen Mesh
Head Expander and Sill Extender
ComforTech DLA
Single Strength Glass
3/4" IG Thickness

**Sell Price: $454.64**

# YOUR PROFESSIONAL-CLASS PRODUCT

Aspect AP500 Series 501 - Double Hung

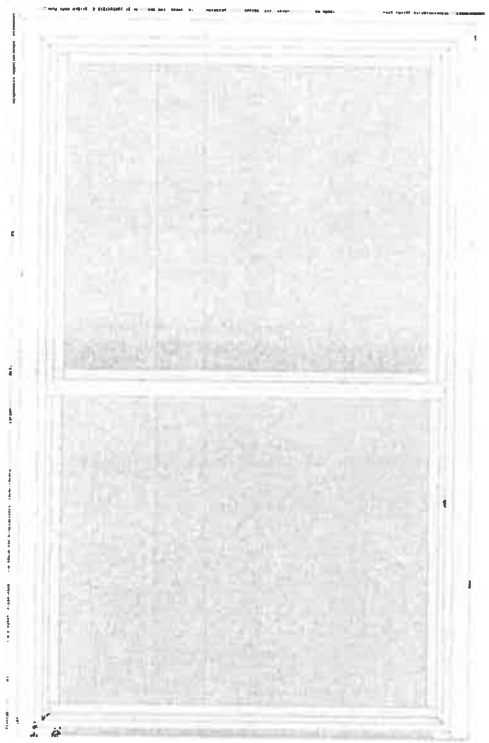

OUTSIDE VIEW

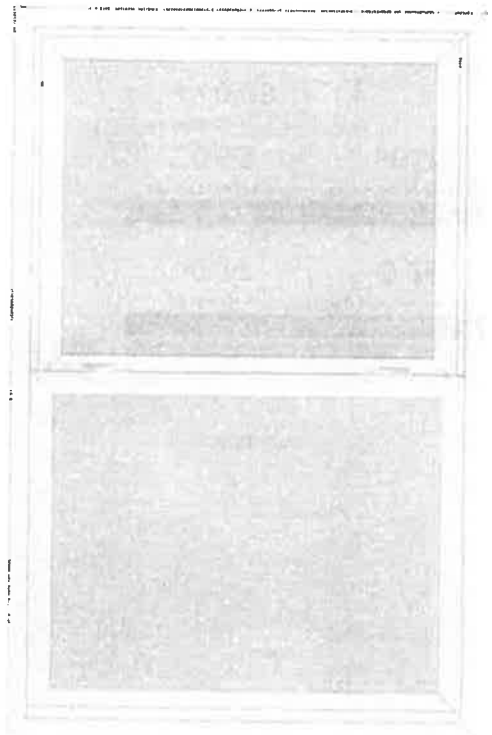

INSIDE VIEW

**SIZING**

Contact your dealer to size your product.

**Structural**

N/A

**ENERGY**

ENERGY PERFORMANCE RATINGS

| U-Factor (U.S./I-P) | Solar Heat Gain Coefficient |
|---|---|
| 0.27 | 0.28 |

ADDITIONAL PERFORMANCE RATINGS

| Visible Transmittance | Condensation Resistance |
|---|---|
| 0.52 | 60.00 |

Air Infiltration (cfm/ft2)

<= 0.05

ENERGY STAR

Northern/North-Central Regions

ProVia
THE PROFESSIONAL WAY
877.389.0835
2150 State Route 39
Sugarcreek, OH 44681

## QUOTE INFORMATION

Job: First Floor
Tag: Kit Desk
PO #SGF PD
Order #9609577-2
Qty: 2

## DETAILS

**Aspect Window - AP500 Series**
501 - Double Hung
White
Constant Force Roller Tilt Balance System
No Sash Stops
Double Sweep Locks
White Hardware
INNERGY Thermal Sash Reinforcement
Roll Form Full Screen (White) with BetterVue Screen Mesh
Head Expander and Sill Extender
ComforTech DLA
Single Strength Glass
3/4" IG Thickness

**Sell Price: $909.28** ($454.64 per one)

# YOUR PROFESSIONAL-CLASS PRODUCT

Aspect AP500 Series 501 - Double Hung

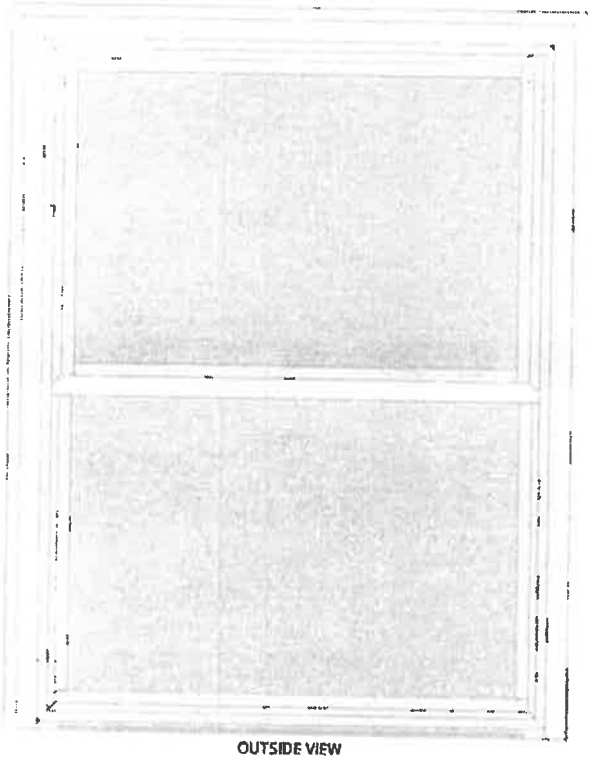

OUTSIDE VIEW

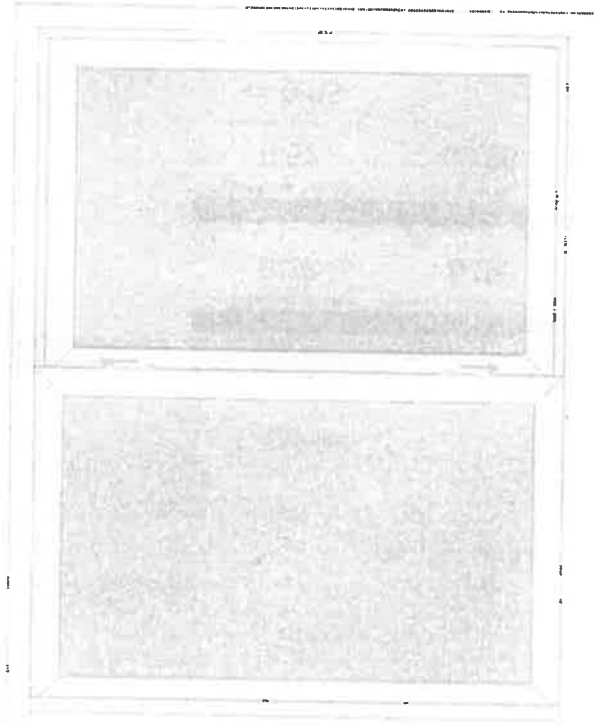

INSIDE VIEW

**SIZING**

Contact your dealer to size your product.

**Structural**

N/A

**ENERGY**

ENERGY PERFORMANCE RATINGS

| U-Factor (U.S./I-P) | Solar Heat Gain Coefficient |
|---|---|
| 0.27 | 0.28 |

ADDITIONAL PERFORMANCE RATINGS

| Visible Transmittance | Condensation Resistance |
|---|---|
| 0.52 | 60.00 |

Air Infiltration (cfm/ft2)

<= 0.05

Northern/North-Central Regions

ProVia THE PROFESSIONAL WAY
877.389.0835
2150 State Route 39
Sugarcreek, OH 44681

## QUOTE INFORMATION

Job: First Floor
Tag: Kit Sink
PO #SGF PD
Order #9609577-3

## DETAILS

**Aspect Window - AP500 Series**

501 - Double Hung
White
Constant Force Roller Tilt Balance System
No Sash Stops
Double Sweep Locks
White Hardware
INNERGY Thermal Sash Reinforcement
Roll Form Full Screen (White) with BetterVue Screen Mesh
Head Expander and Sill Extender
ComforTech DLA
Single Strength Glass
3/4" IG Thickness

**Sell Price: $454.64**

# YOUR PROFESSIONAL-CLASS PRODUCT

Aspect AP500 Series 501 - Double Hung

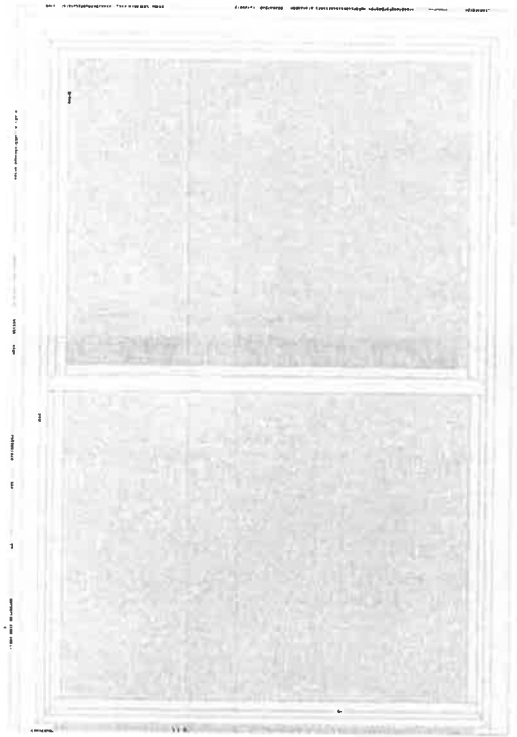

OUTSIDE VIEW

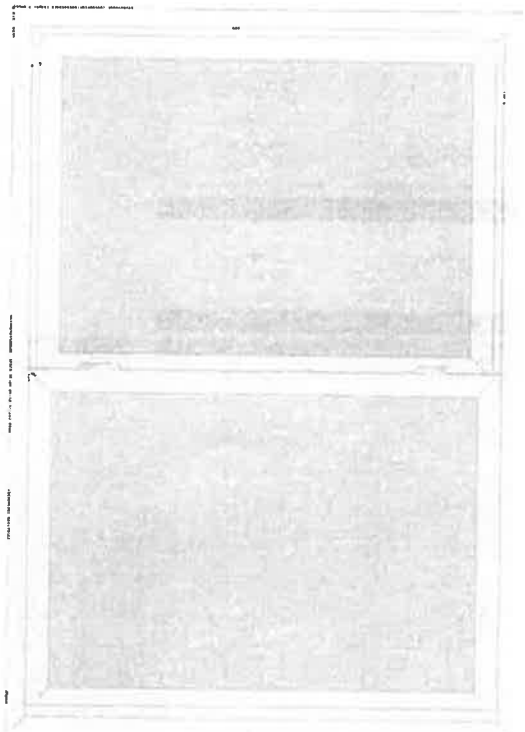

INSIDE VIEW

**SIZING**

Contact your dealer to size your product.

**Structural**

N/A

**ENERGY**

ENERGY PERFORMANCE RATINGS

| U-Factor (U.S./I.P.) | Solar Heat Gain Coefficient |
|---|---|
| 0.27 | 0.28 |

ADDITIONAL PERFORMANCE RATINGS

| Visible Transmittance | Condensation Resistance |
|---|---|
| 0.52 | 60.00 |

Air Infiltration (cfm/ft2)

<= 0.05

Northern/North-Central Regions

ProVia
THE PROFESSIONAL WAY
877.389.0835
2150 State Route 39
Sugarcreek, OH 44681

## QUOTE INFORMATION

Job: First Floor
PO #SGF PD
Order #9609577-4
Qty: 4

## DETAILS

**Aspect Window - AP500 Series**

501 - Double Hung
White
Constant Force Roller Tilt Balance System
No Sash Stops
Double Sweep Locks
White Hardware
INNERGY Thermal Sash Reinforcement
Roll Form Full Screen (White) with BetterVue Screen Mesh
Head Expander and Sill Extender
ComforTech DLA
Single Strength Glass
3/4" IG Thickness

**Sell Price: $1,818.56** ($454.64 per one)

# YOUR **PROFESSIONAL-CLASS** PRODUCT

Aspect AP500 Series 501 - Double Hung

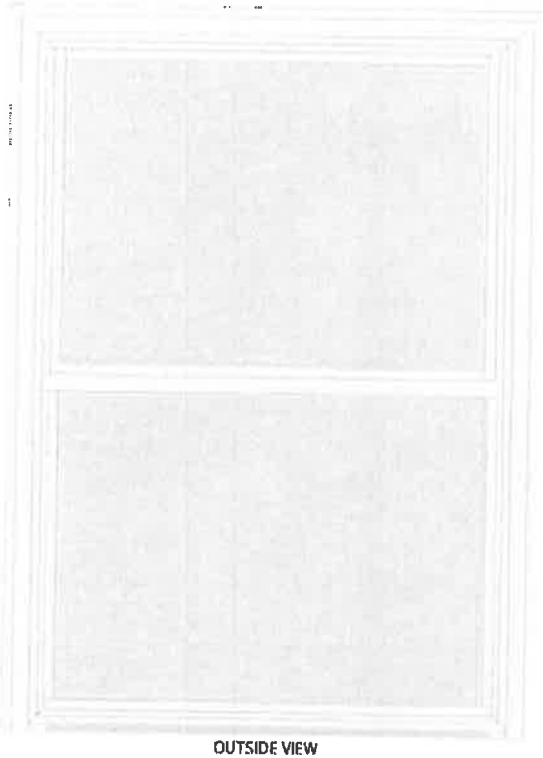

OUTSIDE VIEW

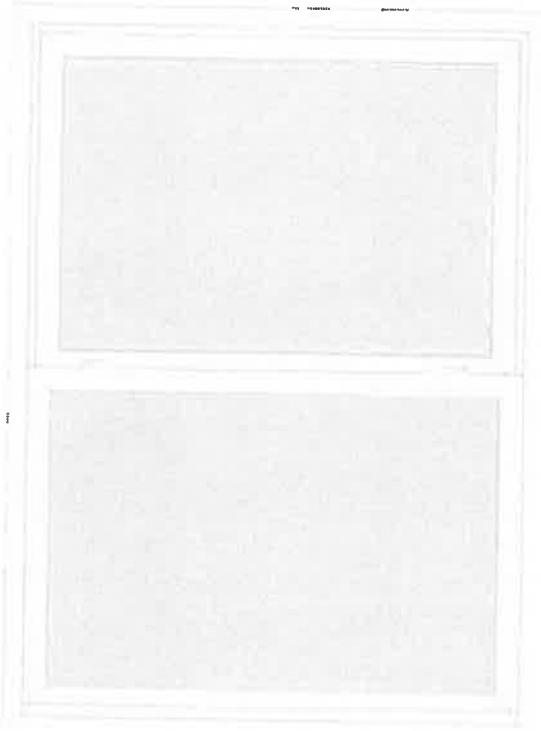

INSIDE VIEW

**SIZING**

Contact your dealer to size your product.

**Structural**

N/A

**ENERGY**

ENERGY PERFORMANCE RATINGS

| U-Factor (U.S/I-P) | Solar Heat Gain Coefficient |
|---|---|
| 0.27 | 0.28 |

ADDITIONAL PERFORMANCE RATINGS

| Visible Transmittance | Condensation Resistance |
|---|---|
| 0.52 | 60.00 |

Air Infiltration (cfm/ft2)

<= 0.05

Northern/North-Central Regions

ProVia
THE PROFESSIONAL WAY
877.389.0835
2150 State Route 39
Sugarcreek, OH 44681

## QUOTE INFORMATION

Job: First Floor
PO #5GF PD
Order #9609577-5

## DETAILS

**Aspect Window - AP500 Series**
501 - Double Hung
White
Constant Force Roller Tilt Balance System
No Sash Stops
Double Sweep Locks
White Hardware
INNERGY Thermal Sash Reinforcement
Roll Form Full Screen (White) with BetterVue Screen Mesh
Head Expander and Sill Extender
ComforTech DLA
Single Strength Glass
3/4" IG Thickness

**Sell Price: $454.64**
14 ga. Sec. Bars for 1 set of windows: $400.00
**Total: $4,491.76**

# CUSTOMER PRICE QUOTE

| | | | |
|---|---|---|---|
| Date: | 10/30/2023 | Branch: | Upstate New York |
| Design Consultant: | Joseph Tanzola | **Customer Support Center: 1800 HOME-DEPOT** | |
| Phone #: | (518) 224-1423 | License(s) | |

| | | | |
|---|---|---|---|
| Installation Address | 5 West Marion Avenue | | |
| City, State, Zip | South Glens Falls | NY | 12803 |
| Job # | F38509133 | | |

| Purchaser(s): | Work Phone | Home Phone | Cell Phone |
|---|---|---|---|
| DAVE GIFFORD | | | (518) 792-6336 |
| | | | |

**Quote Name:** Plygem 5100

| Your Project Price | | |
|---|---|---|
| | Total | Monthly* |
| **Home Depot Price:** | $8678.00 | $173.56 |
| **Current Promotion:** Buy More Save More | -$867.80 | |
| **Other Available Promotions:** | | |
| **Your Best Price:** | $7810.20 | $156.20 |

**This is a price quote and does NOT constitute a Sales Contract**

**The total investment (including discount amounts) is valid until the promotion expires, ask sales consultant for details.**

The Home Depot Price will expire on 11/29/2023

PROFESSIONAL INSTALLATION

Licensed, insured and trusted Experts from measurement to Installation to cleanup

TOTAL PROJECT MANAGEMENT

Team of dedicated professionals Assigned to oversee every step of Your project

SUPERIOR WARRANTIES

The Home Depot stands behind Your job; labor, materials and Your satisfaction guaranteed by The Home Depot

**Quote Name:** Plygem 5100 Page [ ] of 1

# CUSTOMER PRICE QUOTE

| DAVE GIFFORD | F38509133 |
|---|---|
| Purchaser's Name | Job# |

## PROJECT SPECIFICATIONS

3 PlyGem 5100 Double Hung (DH)

Double Hung (DH), White Int. Finish, White Ext. Finish, Standard , W- 29, H- 45, UI- 74

4 PlyGem 5100 Double Hung (DH)

Double Hung (DH), White Int. Finish, White Ext. Finish, Standard , W- 32, H- 45, UI- 77

1 PlyGem 5100 Double Hung (DH)

Double Hung (DH), White Int. Finish, White Ext. Finish, Standard , W- 29, H- 36, UI- 65

1 PlyGem 5100 Double Hung (DH)

Double Hung (DH), White Int. Finish, White Ext. Finish, Standard , W- 33, H- 44, UI- 77

Job Level and Labor Options

9-New Buck Frame F&I (Per Each), 7-Remove Burglar Bars – (No Re-Install) (Per Each), 9-Window / Door Wraps – F&I Up To 120 UI (Per Each)

**Quote Name:** Plygem 5100

Page 1 of 1

# CUSTOMER PRICE QUOTE

## Promotional Offer:

Offer includes up to 20% off select Installed Custom Windows and Patio Doors sold through THD Design Consultants in select markets. Offer includes up to 20% off select Installed Windows and Patio Doors from Simonton, PlyGem, Andersen, Jeld-Wen, ProtecSure by PGT, Milgard and American Craftsman. Save 5% with a minimum purchase of 4 custom installed windows or patio doors, save 10% with a minimum purchase of 8 custom installed windows or patio doors, save 15% with a minimum purchase of 12 or more custom windows or patio doors, and save 20% with a minimum purchase of 20 or more custom windows or patio doors from the previously listed brands. Promotion is valid on custom product only. Discount does not apply to in-stock product, online product or installation services. License or registration numbers held by or on behalf of Home Depot U.S.A., Inc. are available at https://homedepot.com/licensenumbers or at the Special Services Desk in The Home Depot® store. Visit https://homedepot.com or ask an Associate for details. ©2023 Home Depot Product Authority, LLC. All rights reserved.

## Credit Offer:

With a credit approval for qualifying purchases made on The Home Depot or EXPO Design Center Consume Credit Card. APR: 17.99%-26.99%. Minimum interest charge: $2. See card agreement for details including APR applicable to you. Offer valid for consumer accounts in good standing; 6 months everyday credit offer is subject to change without notice; see store for details.

## Project Loan:

*Loan product has four tiers with Term and APR subject to qualifying credit approval: 66 monthly payments at 7.42% APR; 78 monthly payments at 12.86% APR; 90 monthly payments at 16.24% APR; or 114 monthly payments at 19.96% APR. Monthly payments will not exceed $20 per $1000 spent (e.g., $160 per month for an $8000 purchase). APR fixed for the life of the loan. No down payment. See loan agreement for further details.

# CUSTOMER PRICE QUOTE

**Monthly Payment Calculations:**

Equal to Project Amount X 0.02*

**Contractor Licenses:**
For a list of contractor license numbers, visit the Special Services Desk or homedepot.com/licensenumbers

**Questions or Concerns?** If The Home Depot and its authorized service provider are unable to answer Customer's questions, call our Customer Support Center at 1-877-903-3768

**Quote Name:** Plygem 5100

Page [ ] of 1

Received quotes 01/22/2024
Via email DTG

S G F Police Dept
5 W Marion Ave
South Glens Falls
518-792-6336
david.gifford@sgfny.com

2 Catherine St South Glens Falls, NY 12803 518.636.5300

## SGF Police Dept Windows

Replace approx seven double hung windows on lower level of station, replace any necessary exterior and interior trim, paint exterior trim as needed

**David Gifford**

| Item # | Cost Code | DESCRIPTION | QTY. | WASTE (%) | QTY. W/ WASTE | UNIT | LABOR COST | MATERIAL COST | TOTAL UNIT COST | ITEM COST | TRADE COST |
|---|---|---|---|---|---|---|---|---|---|---|---|
| | 1000 | General Conditions | | | | | | | | | $ 201 |
| | **1001** | Permits Documentation and Fees ( **Dump Fees** ) | 1 | | 1 | LS | | $ - | $ 75.0 | $ 75 | |
| | **1005** | General Administrative costs | 3 | | 3 | MHR | $ 42.0 | $ - | $ 42.0 | $ 126 | |
| | 2000 | Demolition and Site Work | | | | | | | | | $ 455 |
| | **2001** | Site Preparation | | | - | | | $ - | $ - | $ - | |
| | **2002** | Demolition ( **Removal of existing windows** ) | 7 | | 7 | MHR | $ 65.0 | $ - | $ 65.0 | $ 455 | |
| | 3000 | CONCRETE | | | | | | | | | $ |
| | 4000 | MASONARY | | | | | | | | | $ |
| | 5000 | METALS | | | | | | | | | $ |
| | 6000 | Carpentry | | | | | | | | | $ 1,680 |
| | **6200** | Finish Carpentry | | | - | | | $ - | $ - | $ - | |
| | | **Install windows and trim exterior and interior as needed** | 21 | | 21 | MHR | $ 65.00 | $ 15.0 | $ 80.0 | $ 1,680 | |
| | 7000 | THERMAL & MOISTURE PROECTION | | | | | | | | | $ 520 |
| 1 | **7200** | Insulation ( **Spratfoam** ) | 1 | | 1 | LS | $ 195.00 | $ 60.0 | $ 255.0 | $ 255 | |
| 2 | **7700** | Caulking and Sealants ( **Caulking exterior trim to building** ) | 1 | | 1 | LS | $ 195.00 | $ 70.0 | $ 265.0 | $ 265 | |
| | 8000 | Doors and Windows | | | | | | | | | $ 6,765 |
| 3 | **8700** | Windows ( **Andersen 100 series single hung** ) | 1 | | 1 | LS | $1,365.00 | $ 5,400.0 | $ 6,765.0 | $ 6,765 | |
| | | **Vinly Clad exterior and interior white / white** | | | - | | | $ - | $ - | $ - | |
| | **8750** | Screens ( **Included** ) | | | - | | | $ - | $ - | $ - | |
| | **8751** | Window Hardware ( **Included** ) | | | - | | | $ - | $ - | $ - | |
| | 9000 | FINISHES | | | | | | | | | $ 530 |
| | **9630** | Interior Wood ( **Interior trim** ) | 7 | | 7 | MHR | $ 65.0 | $ - | $ 65.0 | $ 455 | |
| | | Paint and Stain / Poly ( **Material** ) | 1 | | | LS | | $ 75.0 | $ 75.0 | $ 75 | |
| | | | | | | | | $ - | $ - | $ - | |
| | 10000 | Specialties | | | | | | | | | $ |
| | 11000 | Equipment | | | | | | | | | $ |
| | **11000** | Appliances | | | - | | | $ - | $ - | $ - | |
| | 12000 | Furnishing | | | | | | | | | $ |
| | 13000 | Special Construction | | | | | | | | | $ |
| | 14000 | Conveying Systems | | | | | | | | | $ |
| | 15000 | Mechanical | | | | | | | | | |
| | 16000 | Electrical | | | | | | | | | |

S G F Police Dept
5 W Marion Ave
South Glens Falls
518-792-6336
david.gifford@sgfny.com

2 Catherine St South Glens Falls, NY 12803 518.636.5300

## SGF Police Dept Windows

Replace approx seven double hung windows on lower level of station, replace any necessary exterior and interior trim, paint exterior trim as needed

**David Gifford**

| Item # | Cost Code | DESCRIPTION | QTY. | WASTE (%) | QTY. W/ WASTE | UNIT | LABOR COST | MATERIAL COST | TOTAL UNIT COST | ITEM COST | TRADE COST |
|---|---|---|---|---|---|---|---|---|---|---|---|
| SUB TOTAL | | | | | | | | | | $ 11,321 | $ 11,321 |
| OVERHEAD AND PROFIT | | | | | | | | | 25% | $ 2,830 | $ 2,830 |
| TOTAL BASE BID | | | | | | | | | | $ 14,151 | $ 14,151 |

| PAYMENT STRUCTURE | |
|---|---|
| DEPOSIT | 6,600 |
| 25% | |
| 50% | |
| 75% | |
| 100% | 7,551 |

CLIENT SIGNATURE DATE

CONTRACTOR SIGNATURE DATE

S G F Police Dept
5 W Marion Ave
South Glens Falls
518-792-6336

david.gifford@sgfny.com

2 Catherine St South Glens Falls, NY 12803 518.636.5300

## SGF Police Dept Windows

Replace approx seven double hung windows on lower level of station, replace any necessary exterior and interior trim, paint exterior trim as needed

**David Gifford**

| Item # | Cost Code | DESCRIPTION | QTY. | WASTE (%) | QTY. W/ WASTE | UNIT | LABOR COST | MATERIAL COST | TOTAL UNIT COST | ITEM COST | TRADE COST |
|---|---|---|---|---|---|---|---|---|---|---|---|