

PROJECT LOCATION MAP
NOT TO SCALE

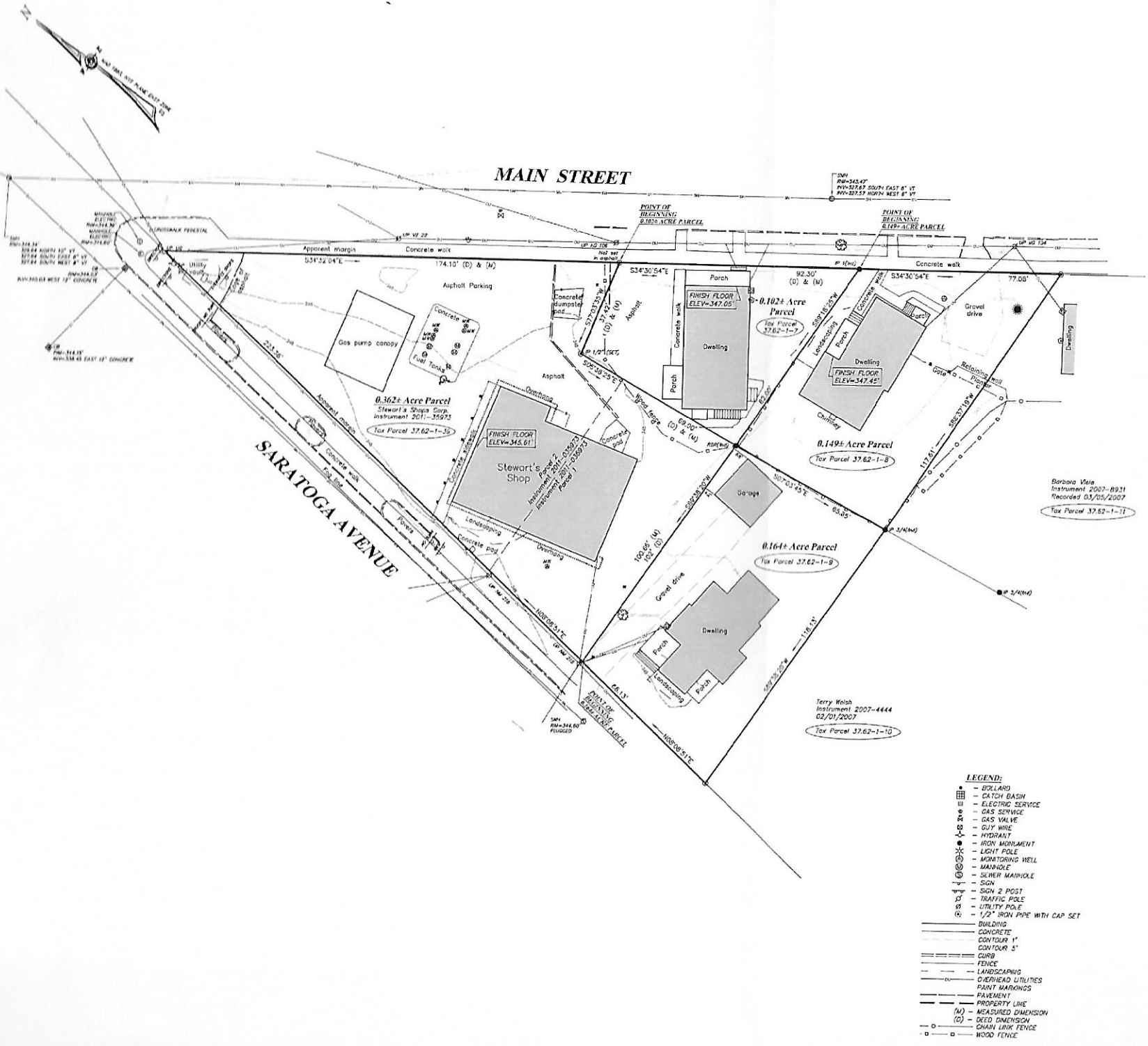

DEED REFERENCE:

Tax Parcel 37.62-1-35
Stewart's Shops Corp.
to
Stewart's Shops Corp.
Instrument 2011-05973
Recorded Date: 10/21/2011
0.362± Acre Parcel
Tax Parcel 37.62-1-7
Roy A. Kilve
to
Daniel M. O'Leary & Nicole O'Leary
Instrument 2009-30835
Recorded 08/27/2009
0.102± Acre Parcel
Tax Parcel 37.62-1-8
Rohara L. Massack & Ida M. Massack
to
Amy M. Massack & Shannon Bourdeau
Libor 1402 Page 457
Recorded 12/21/1994
0.149± Acre Parcel
Tax Parcel 37.62-1-9
Guy A. Quinn & Anthony Quinn
to
Guy A. Quinn
Libor 1477 Page 557
Recorded 12/2/1997
0.164± Acre Parcel

NOTES:

- The horizontal datum referenced herein is the Plane, East Zone, based on the NAD 83 datum.
 - The vertical datum referenced herein is NAVD 83 datum.
 - All adjacent are per the Saratoga County Records Office.
 - Field location was performed November 01, 2007.
 - Underground facilities, structures and utilities, if any, are shown as they exist at the time of this map. There may be other underground facilities, structures and utilities, the existence of which is presently not known at this map.
- Prior to construction contact Underground Facility Organization (UFO) at 1-800-952-7982 for underground utilities.